

SECTION 19

Township 78-North; Range 2

EAST OF THE FIFTH PRINCIPAL MERIDIAN

SCOTT COUNTY, IOWA
BLUE GRASS TOWNSHIP

SCALE IN CHAINS



SCALE IN FEET



Transfer Page 54-50

NORTH
SECTION 18

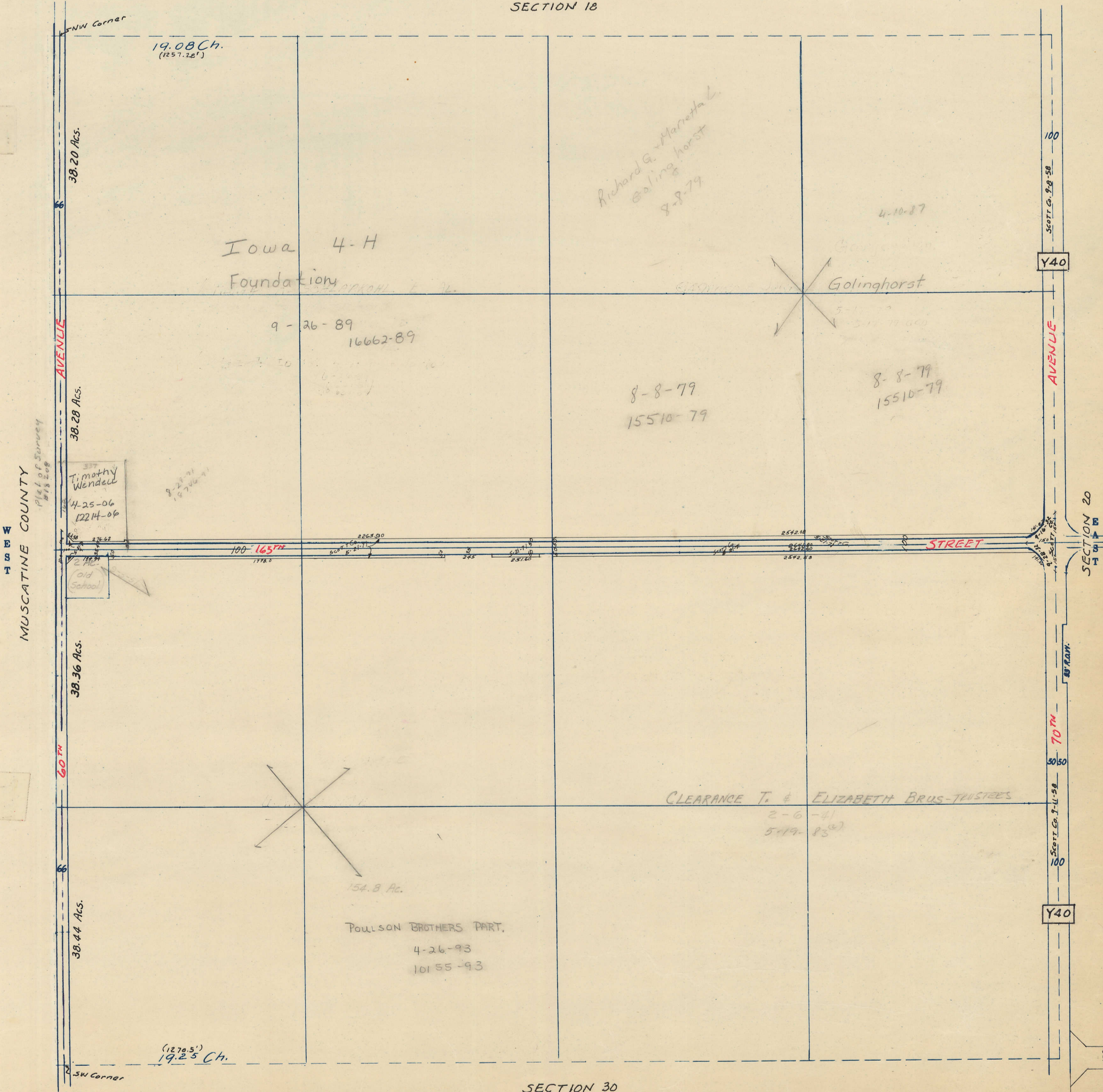

MUSCATINE COUNTY

Plat of Survey
#13208

AVENUE

AVENUE

STREET

SECTION 30
SOUTH

SECTION 20